

Fig. 3a. Photopeak only, 0.6 mCi, coinc rate 13.4 Kcps, no correction, 14.8 M event pairs, 3.4 Mcts rebinned.

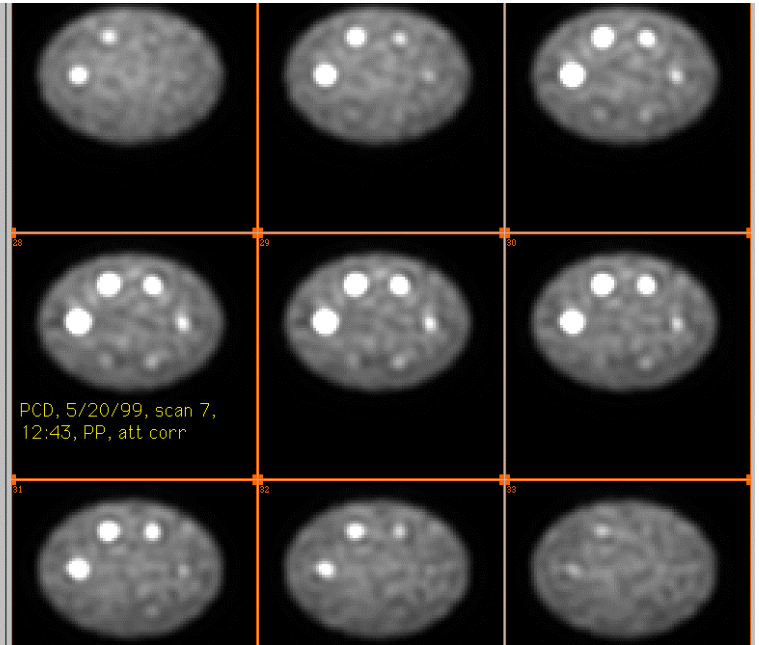

Fig. 3b. As in Fig. 3a with attenuation correction

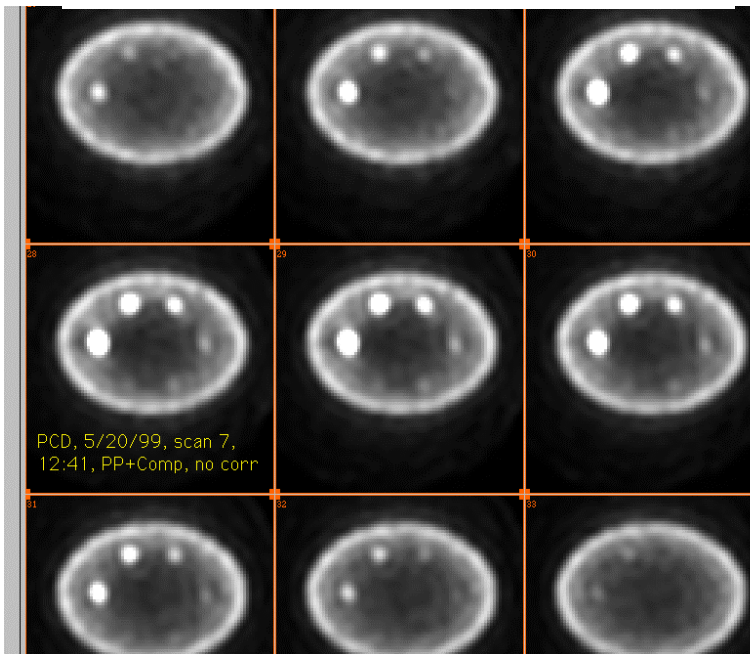

Fig. 3c. As in Fig. 3a but with photopeak + Compton, no correction, 6.6 Mcts rebinned

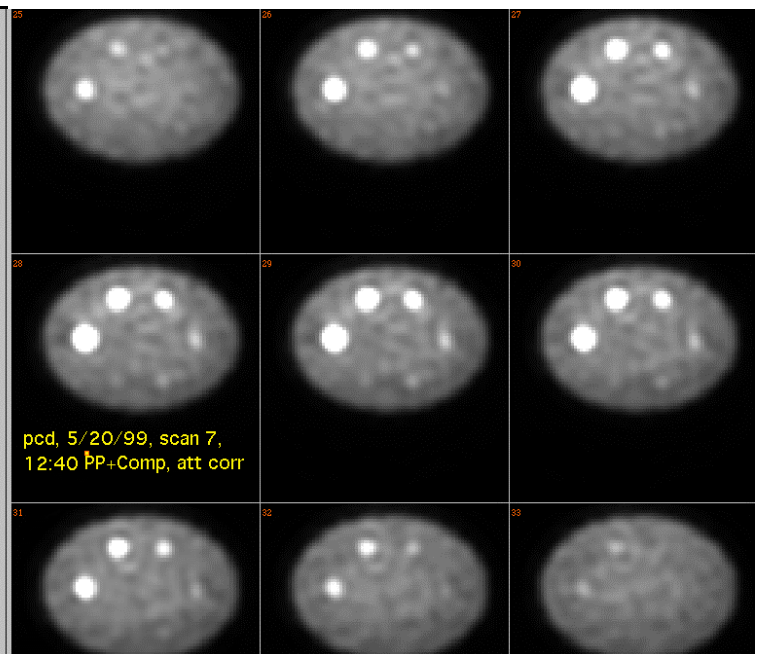

Fig. 3d. As in Fig. 3c with attenuation correction

Fig 3. Picker PCD camera with 0.6 mCi (23 MBq) F-18. Coinc rate 13.4 kcps, 14.8 M event pairs in list mode collection.